Do You Speak "Headlinese"?

By GUNNAR HORN

From "Scholastic"

"The headline writer lops off all unnecessary parts of the sentence."

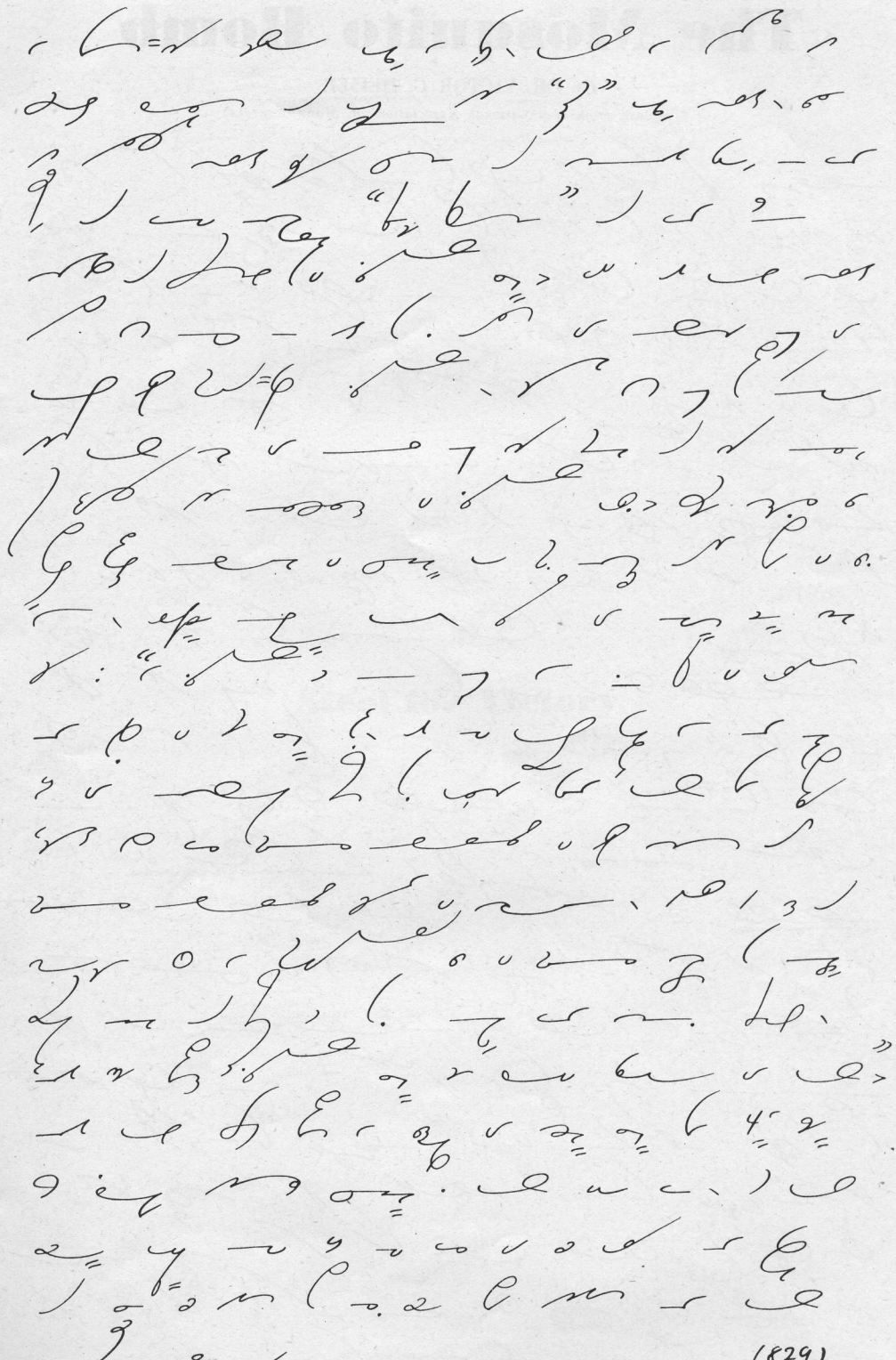

(829)